

A NIGHTINGALE SANG IN BERKELEY SQUARE

411
3:22

ALTO SAX 1

Lyric by ERIC MASCHWITZ
Music by MANNING SHERWIN
Arranged by ROGER HOLMES

(MODERATE BALLAD)

33

30 *Cresc.* 31 32 *mf* 33 34

35 36 37 38

43

39 40 41 42 43 *Soli*

44 45 46 47 *mf*

51

48 49 50 51 52

53 54 55 56

57 58 59 60 *SOLO* 61

62 *GRAD. DECRESC.* 63 64 *RITARO* 65 *mp*

A NIGHTINGALE SANG IN BERKELEY SQUARE

ALTO SAX 2

Lyric by ERIC MASCHWITZ
Music by MANNING SHERWIN
Arranged by ROGER HOLMES

MODERATE BALLAD

ALTO SAX 2

33

43

51

A NIGHTINGALE SANG IN BERKELEY SQUARE

TENOR SAX 1

Lyric by ERIC MASCHWITZ
Music by MANNING SHERWIN
Arranged by ROGER HOLMES

MODERATE BALLAD

UNIS.

TENOR SAX 1

30 31 32 33 34

CRESL. mf

33

35 36 37 38

39 40 41 42 43

43 SOLI

44 45 46 47

mf

48 49 50 51 52

51

53 54 55 56 57

58 59 60 61

62 63 64 65

GRAD. DECRESC. RITARD mp

A NIGHTINGALE SANG IN BERKELEY SQUARE

TENOR SAX 2

Lyric by ERIC MASCHWITZ
Music by MANNING SHERWIN
Arranged by ROGER HOLMES

(MODERATE BALLAD)

mf f mf UNIS.

5

Soli

Soli

15

Soli

20

2

25

2 p

TENOR SAX 2

33

43 Soli

51

A NIGHTINGALE SANG IN BERKELEY SQUARE

BARITONE SAX

Lyric by ERIC MASCHWIT
Music by MANNING SHERWIN
Arranged by ROGER HOLME

MODERATE BALLAD

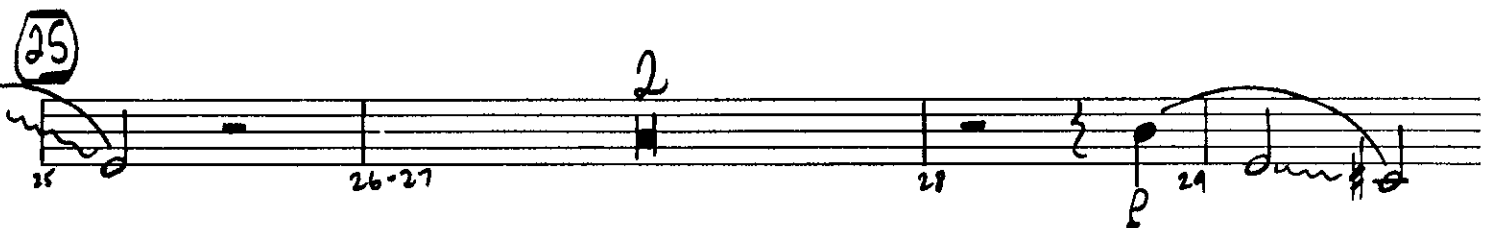
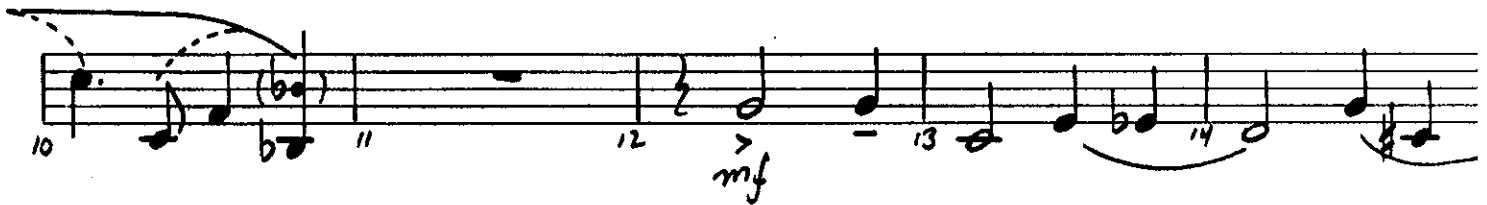

30 31 32 33 34

Cresc. *mp* *mp*

(33)

35 36 37 38

mf *mf*

(b)

39 40 41 42 43

mf *mf*

Sol:

(43)

44 45 46 47

mf

48 49 50 51 52

(51)

53 54 55 56 57

(b)

58 59 60 61

4th TRN CUE:

PLAY:

62 63 64 65

GRAD. DECSL. *RITARD* *mp*

(b)

A NIGHTINGALE SANG IN BERKELEY SQUARE

TRUMPET 1

Lyric by ERIC MASCHWITZ
Music by MANNING SHERWIN
Arranged by ROGER HOLMES

MODERATE BALLAD

30 31 *mp* 32 33 **33** OPEN 34-36 2

(OPEN) 36 *mp* 37 38 39

40-41 2 42 43 **43** 44

45 *mf* 46 47

48 49 *mf* 50

51 51 (2) 52 53 54

55 56 57 58 **HARMON - w/STEM**

4 59-62 63 **RITARD** 64 65 **MUTE** *mf*

A NIGHTINGALE SANG IN BERKELEY SQUARE

Lyric by ERIC MASCHWI
Music by MANNING SHERW
Arranged by ROGER HOLME

TRUMPET 2

MODERATE BALLAD

5

15

19-20

TO HARMON - NO STEM 25 **HARMON - NO STEM**

A NIGHTINGALE SANG IN BERKELEY SQUARE

TRUMPET 3

Lyric by ERIC MASCHWITZ
Music by MANNING SHERWIN
Arranged by ROGER HOLMES

MODERATE BALLAD

TRUMPET 3

29 30 31 32
mp

33 34-35 36 37
mp (OPEN) 2 (OPEN)

38 39 40-41 42
mp 2

43 44 45 46
mf

47 48 49 50
mf

51 52 53 54
mf

55 56 57 58 59
(HARMON - W/STEM)

59-62 63 64 65
mf (MUTE) RITARD

A NIGHTINGALE SANG IN BERKELEY SQUARE

TRUMPET 4

Lyric by ERIC MASCHWITZ
Music by MANNING SHERWIN
Arranged by ROGER HOLMES

MODERATE BALLAD

29 30 31 32 *mp*

33 (OPEN) 34-35 36 (OPEN) 37 *mp*

38 39 40-41 42

43 44 45 46 *mf*

47 48 49 50 *mf*

51 52 53 54

55 56 57 58 *sp* (HARMON-WISTEM)

59-62 63 64 RITARD 65 66 *mf* (MUTE)

A NIGHTINGALE SANG IN BERKELEY SQUARE

TROMBONE 1

Lyric by ERIC MASCHWITZ
Music by MANNING SHERWIN
Arranged by ROGER HOLMES

MODERATE BALLAD

SOLO, EXPRESSIVELY

33 *p* *mp* *mf*

37 38 39 40

41 42 43 44

43

45 46 47 48

mf

49 50 51 52

mf

51

53 54 55 56

57 58 59 60

61 62 63 64 65

GRAD. DECRSC. RITARD *mp*

A NIGHTINGALE SANG IN BERKELEY SQUARE

TROMBONE 2

Lyric by ERIC MASCHWITZ
Music by MANNING SHERWIN
Arranged by ROGER HOLMES

MODERATE BALLAD

TROMBONE 2

33 

37 

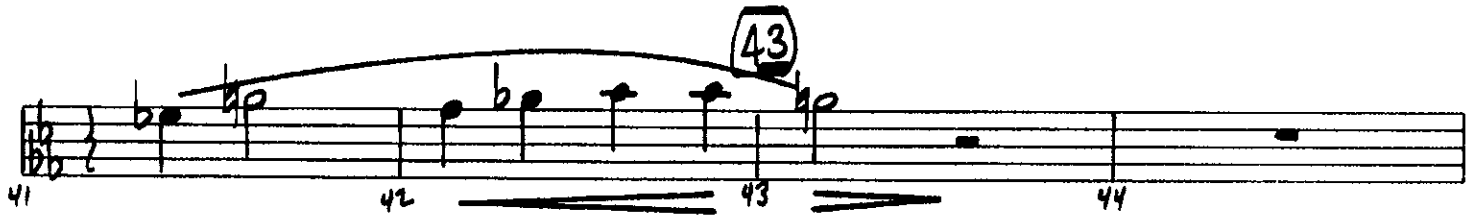
41 

45 

49 

53 

57 

61 

A NIGHTINGALE SANG IN BERKELEY SQUARE

Lyric by ERIC MASCHWITZ
Music by MANNING SHERWIN
Arranged by ROGER HOLMES

TROMBONE 3

MODERATE BALLAD

TROMBONE 3

33 *mp* *mf* 34 35 36

37 38 39 40

41 42 43 44

45 46 47 48

49 50 51 52

53 54 55 56

57 58 59 60

61 62 63 64

A NIGHTINGALE SANG IN BERKELEY SQUARE

DRUMS

Lyric by ERIC MASCHWITZ
Music by MANNING SHERWIN
Arranged by ROGER HOLMES

(MODERATE BALLAD)

1 2 3 4

RIDE

TOMS

mf *f* *mf*

5 HAT/CROSS-STICK ON SNARE

5 6 7 9 9 10 11 12

mp *mf*

Toms 15

13 14 15 16 17 18

19 20 21 22 23

(Toms) 25

24 25 26 27 29

(Toms)

29 30 31 32

33 (TOMS)

37 (TOMS)

41 (TOMS) 43

45 45 46 47 48

49 (TOMS) 51

53 53 54 55 56

(LYMS.) (LIGHTLY) 57 58 59 60

61 TOMS 61 62 63 64 65 mp

GRAD. DECRSC. RITARO

A NIGHTINGALE SANG IN BERKELEY SQUARE

Lyric by ERIC MASCHWITZ
Music by MANNING SHERWIN
Arranged by ROGER HOLMES

GUITAR

MODERATE BALLAD

$EbmA^7$ Fmi^7 Gmi^7 Cmi^7 Bb/Ab Ab $Abmi^9$ Db^9 Gmi^7 $C^7(b9)$ $C^7(b9)$ Fmi^7 Fmi^7/Bb Bb^7b

mp SMOOTHLY

5 $EbmA^7$ Cmi^7 Gmi^7 Eb^7 $A^7(b9)$ $AbmA^7$ $G^7(b9)$ Cmi $Abmi^6$

mp

Gmi^7 Fmi^7 Eb^7 $Abmi^9$ Db^9 $EbmA^7$ Fmi^7 Gmi^7 Cmi^7 B^9

mf

Fmi^7/Bb $Bb^7(b9)$ Eb^6 Eb/G Gb^13 Fmi^7 Fmi^9/Bb $E^9(b9)$

15 $EbmA^7$ Fmi^7 Gmi^7 $Bbmi^7$ Eb^7 $A^7(\#9)$ $AbmA^7$ $G^7(b9)$ Cmi^7 $Abmi^6$

Gmi^7 Fmi^7 Eb^7 $Abmi^9$ Db^9 Ebb/Bb $Gbmi^6/Bb$

$Gbmi^6/Bb$ Fmi^7/Bb $Bb^7(b9)$ Eb^6 Ami^9 Ami^9/D $D^7(b9)$

25 GMA^7 Emi^7 Ami^7 B/D Bmi^7 Bb^0 Ami^7 $D^7(b9)$

Staff 1: 29 GMA^9 E_{mi}^7 A_{mi}^{11} B^{\flat}/D B_{mi}^7 $E^{\circ 9}$ F_{mi}^7 F_{mi}^7/B^{\flat} $B^{\flat}+^9$

Staff 2: 33 $E^{\flat}ma^7$ C_{mi}^7 G_{mi}^7 $E^{\flat 7}$ $A^7(b5)$ $Abma^7$ $G^7(b9)$ C_{mi} C_{mi}^7 Ab_{mi}^6

Staff 3: 37 G_{mi}^7 $Abma^7$ $B^{\flat 13}$ $B^{\flat}_{mi}^7$ $E^{\flat 7}$ Ab_{mi}^9 Db^9 $E^{\flat 6}/B^{\flat}$ $G^{\flat}_{mi}^6/B^{\flat}$

Staff 4: 40 F_{mi}^7/B^{\flat} $B^{\flat 7}(b9)$ Ab_{mi}^7 Db^9 $B^{\circ 7}$ $B^{\flat}_{mi}^7$ $E^{\flat 7}$ A_{mi}^7 $Ab^{\flat 13}(\#11)$

Staff 5: 43 GMA^9 E_{mi}^7 A_{mi}^9 CMA^7/D $D^7(b9)$ B_{mi}^7 $B^{\flat 0}$ $B^{\flat 7}$ A_{mi}^{11} A_{mi}^7/D $D+^9$

Staff 6: 47 GMA^7 E_{mi}^7 A_{mi}^9 CMA^7/D $D^7(b9)$ B_{mi}^7 $E^{\circ 7}$ F_{mi}^7 F_{mi}^7/B^{\flat} $B^{\flat 7}(b9)$

Staff 7: 51 $E^{\flat}ma^7$ C_{mi}^7 G_{mi}^7 $B^{\flat}_{mi}^7$ $E^{\flat 13}$ $A^9(b5)$ $Abma^7$ B^{\flat}/Ab

Staff 8: 54 C_{mi} Ab_{mi}^6 G_{mi}^7 F_{mi}^7 $E^{\flat 7}$ $A^9(b5)$ Ab_{mi}^9 Db^9 $E^{\flat}ma^7$ F_{mi}^7 G_{mi}^7 $Abma^7$ G_{mi}^7

Staff 9: 58 F_{mi}^7 F_{mi}^7/B^{\flat} $B^{\flat 7}(b9)$ $E^{\flat 6}$ C_{mi}^7 F_{mi}^7 G_{mi}^7 $C^7(b9)$

Staff 10: 62 Ab_{mi}^6 F_{mi}^7/B^{\flat} $B^{\flat 7}(b9)$ Db^9 $Ema^7(b5)$ $E^{\flat 6}9$

Staff 11: 63 $GRAD. DECRSC.$ 64 $RITARD$ 65 mp

A NIGHTINGALE SANG IN BERKELEY SQUARE

BASS

Lyric by ERIC MASCHWIT
Music by MANNING SHERWIN
Arranged by ROGER HOLME

(MODERATE BALLAD)

Chords: Ebma7 Fmi7 Gmi7 Cmi7 Bb/Ab Ab Abmi9 Db9 Gmi7 C+(b9) C7(b9) Fmi7 Fmi/Bb Bb7(b9)

mf SMOOTHLY

5 Ebma7 Cmi7 Gmi7 Eb7 A7(b9) Abma7 G7(b9) Cmi7 Abmi6

mp

9 Gmi7 Fmi7 Eb7 Abmi9 Db9 Ebma7 Fmi7 Gmi7 Cmi7 B9

mf

12 Fmi7/Bb Bb7(b9) Ebb Eb/G Gb13 Fmi7 Fmi7/Bb E9(b9)

mf

15 Ebma7 Fmi7 Gmi7 Bbmi7 Eb7 A7(#9) Abma7 G7(b9) Cmi7 Abmi6

mf

19 Gmi7 Fmi7 Eb7 Abmi9 Db9 Eb6/Bb Gbmi6/Bb

mf

22 Gbmi6/Bb Fmi7/Bb Bb7(b9) Ebb Ami9 Ami9/D D7(b9)

mf

25 Gma7 Emi7 Ami7 Bb/D Bmi7 Bb0 Ami7 D7(b9)

mf

BASS

29 GMA⁹ Emi⁷ Ami¹¹ B⁷/D Bmi⁷ Eo⁷ Fmi⁷ Fmi⁷/Bb Bb+9

33 Ebma⁷ Cmi⁷ Gmi⁷ Eb⁷ A⁷(bs) Abma⁷ G⁷(b9) Cmi⁷ Abmi⁶

37 Gmi⁷ Abma⁷ B¹³/9 Bbmi⁷ Eb⁷ Abmi⁹ Db⁹ Eb⁶/Bb Gbmi⁶/Bb

40 Fmi⁷/Bb Bb⁷(b9) Abmi⁷ Db⁹ B^o7 Bbmi⁷ Eb⁷ Ami⁷ Ab¹³(#11)

43 GMA⁹ Emi⁷ Ami⁹ Cma⁷/D D⁷(b9) Bmi⁷ Bb^o Bb^o7 Ami¹¹ Ami⁷/D D+9

47 GMA⁷ Emi⁷ Ami⁹ CMA⁷/D D⁷(b9) Bmi⁷ Eo⁷ Fmi⁷ Fmi⁷/Bb Bb⁷(b9)

51 Ebma⁷ Cmi⁷ Gmi⁷ Bbmi⁷ Eb¹³/9 A⁹(bs) Abma⁷ Bb⁷/Ab

54 Cmi⁷ Abmi⁶ Gmi⁷ Fmi⁷ Eb⁷ A⁹(bs) Abmi⁹ Db⁹ Ebma⁷ Fmi⁷ Gmi⁷ Abma⁷ Gmi⁷

58 Fmi⁷ Fmi⁷/Bb Bb⁷(b9) Eb⁶ Cmi⁷ Fmi⁷ Gmi⁷ C⁷(b9)

62 Abmi⁶ Fmi⁷/Bb Bb⁷(b9) Db⁹ Ema⁷(bs) Eb⁶9

GRAN D...

A NIGHTINGALE SANG IN BERKELEY SQUARE

PIANO

Lyric by ERIC MASCHWITZ
Music by MANNING SHERWIN
Arranged by ROGER HOLMES

MODERATE BALLAD

Chords: EbMA7 Fmi7 Gmi7 Cm7 Bb/Ab Ab Abmi9 Db9 Gmi7 C7(b9) C7(b9) Fmi7 Fmi/Bb Bb7(b9)

5 EbMA7 Cm7 Gmi7 Eb7 A7(bs) AbMA7 G7(b9) Cm7 Abmi6

9 Gmi7 Fmi7 Eb7 Abmi9 Db9 EbMA7 Fmi7 Gmi7 Cm7 B9

12 Fmi7/Bb Bb7(b9) Eb6 Eb/G Gb13 Fmi7 Fmi9/Bb E9(bs)

15 EbMA7 Fmi7 Gmi7 Bbmi7 Eb7 A7(#9) AbMA7 G7(b9) Cm7 Abmi6

Abmi7 Db9 Bb7 Bbmi7 Eb7 Ami7 Ab7(9) **(43)** GMA9 Emi7 Ami9 CMA7/D D7(b9)

Bmi7 Bb9 Bb7 Ami11 Ami7/D D7(9) GMA7 Emi7 Ami9 CMA7/D D7(b9)

Bmi7 Eo7 $\overbrace{\quad\quad\quad}^3$ Fmi7 Fmi7/Bb Bb7(b9) **(51)** Ebma7 Cmi7 Gmi7 Bbmi7 Eb9 A9(bs)

$\overbrace{\quad\quad\quad}^3$ $\overbrace{\quad\quad\quad}^3$ Cmi7 Abmi6 Gmi7 Fmi7 Eb7 A9(bs) Abmi9 Db9

Ebma7 Fmi7 Gmi7 Abma7 Gmi7 Fmi7 Fmi7/Bb Bb7(b9) Ebb Cmi7 Fmi7

Gmi7 C7(b9) Abmi6 Fmi7/Bb Bb7(b9) Db9 EMA7(bs)

GRAD. DECRESC. RITARD mp